

APO invites you to...

# CHILDREN'S THEATRE CAMP

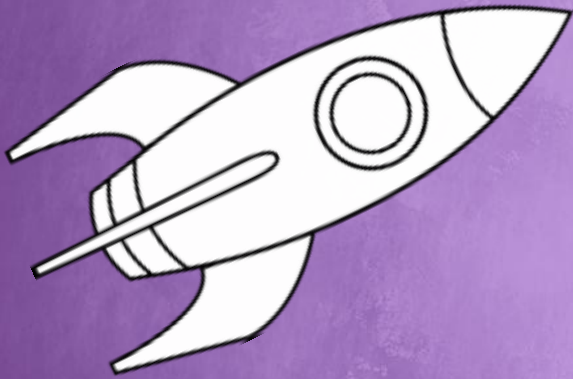

## IN SPACE



**Who: K-5 students**

**When: March 23rd from 9-12:30**

**Where: Blank Performing Arts Center**

**Cost: \$20 per person**

Join APO for a morning of warm-up games,  
musical theatre and props construction!

Register online at

<https://goo.gl/forms/rEafhai5ygHfsG3D2> or  
email [nancy.kirkendall@simpson.edu](mailto:nancy.kirkendall@simpson.edu) for  
more information. Pay at drop-off.

This is not an Urbandale Community School District publication. The UCSD neither endorses nor sponsors this organization or activity represented in this material. It is being distributed through the school district as a courtesy to inform families of community activities, opportunities, and services available.

# APO'S CHILDREN'S THEATRE CAMP

## IN SPACE

Join Theatre Simpson's Alpha Psi Omega for the 4th Annual Children's Theatre Camp! Activities will include various ☆SPACE☆ and theatre-related classes: warm-up games, musical theater, and prop creation. Dressing up in your Galactic Best is highly encouraged! Prizes and snacks will be provided.

Simpson College's chapter of Alpha Psi Omega hosts an array of events to encourage our campus and the greater community to experience theatre. This year marks our Fourth Annual Children's Theatre Camp. During the session, students will get firsthand experience in building creativity, working in teams, and performance. There will be a brief showcase for the parents of what your child(ren) learned beginning at 12:15pm.

Pre-registration is encouraged, but not required. If your student(s) is not pre-registered, they may not received the same prizes as registered students. It is especially important to register your student(s) if they have any dietary needs as we will be providing a snack.

You can watch our promotional video here:  
<https://www.youtube.com/watch?v=GKgoEVZVQLE>

You can register your student(s) here:  
<https://goo.gl/forms/C1CDDxiXZfVkcZEC3>

If you have any questions, please contact either Katrina Sieck at [Katrina.sieck@my.simpson.edu](mailto:Katrina.sieck@my.simpson.edu) or 641-521-6955 (call or text), or Nancy Kirkendall at [Nancy.kirkendall@simpson.edu](mailto:Nancy.kirkendall@simpson.edu) or 515-961-1647 (call only)